

THE KENYA NATIONAL EXAMINATION AND ASSESSMENT PREDICTION SERIES

Candidate's Name		Assessment Number	
School Name		School Code	
Candidate's Signature		Date	

**KENYA JUNIOR SCHOOL EDUCATION ASSESSMENT
804/1 KENYAN SIGN LANGUAGE (Theory)
PAPER 1 TERM 2 ENDTERM 2025**

Time: 1 hour 40 minutes

INSTRUCTIONS TO CANDIDATES

1. QUESTION PAPER SAME ANSWER SHEET SEPARATE RECEIVE FINISH//
2. PAPER THIS QUESTION 70 HAVE ALL MULTIPLE CHOICE//
3. QUESTION ALL ANSWER SHEET THERE USE ANSWER// QUESTION PAPER ANSWER THERE WRITE ZERO//
4. WORK ROUGH YOUR QUESTION PAPER THERE WRITE FREE FREE//.
5. PENCIL ORDINARY HB USE//
6. ANSWER SHEET CONFIRM INFORMATION BELOW HAVE//
ASSESSMENT NUMBER YOUR
NAME YOUR
NAME SCHOOL YOUR
NAME SUBJECT
7. ANSWER SHEET CLEAN SAME DRY KEEP MUST// ANSWER SHEET FOLD ZERO//
8. QUESTION 1-70 CHOICE FOUR THERE LETTER A/ B/ C SAME D// ANSWER ONE ONLY CORRECT CHOOSE//
9. ANSWER SHEET USE HOW/ BOX INSIDE SHOW LINE DARK DRAW/ ANSWER CORRECT SHOW// BOX OUTSIDE DRAW ZERO//

EXAMPLE

QUESTION PAPER:

40. WORD WHICH OPPOSITE WORD BETTER

- A. WEAK//
- B. WRONG//
- C. WORSE//
- D. WASTE// ANSWER CORRECT 'C'//

ANSWER SHEET, BOX CHOICE A/B/C SAME D THERE QUESTION 40/ LINE DARK DRAW BOX LETTER C INSIDE SAME BELOW//

40 [A] [B] [C] [D]

10. QUESTION EACH ANSWER ONE ONLY CHOOSE//

PAPER THIS PAGE 16 PRINT HAVE//CANDIDATE EACH QUESTION PAPER CONFIRM PAGE ALL PRINT FINISH SAME QUESTION ALL 70 THERE//

-KENYA SIGN LANGUAGE-

CRE

SECTION A: OBSERVE AND SIGN [18 MARKS]

PART I: SIGN IDENTIFY [MARKS 6]



- A. TEACH//
- B. STUDY//
- C. THINK//
- D. LEARN//

2.



- A. FAMILY//
- B. NEIGHBOUR//
- C. FRIEND//
- D. TEACHER//



- A. HELLO//
- B. GOODBYE//
- C. PLEASE//
- D. SORRY//

4.



- A. GLOVES//
- B. HAT//
- C. CLOTH//
- D. SOCKS//

5.



- A. COME//
- B. INTELLIGENT//
- C. DIFFERENT//
- D. PAY//

6.



- A. CORRECT//
- B. KNOW//
- C. HOUSE//
- D. SCIENCE//

PART II: ANSWER CORRECT// [MARKS 6]

7. SIGN BELOW VIEW CAREFUL//

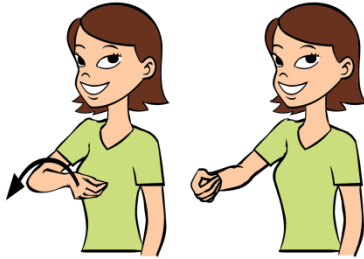

MOVEMENT SHOW WHAT//

- A. ACTION RECEIVE//
- B. ACTION GIVE TO OTHER//
- C. ACTION START//
- D. ACTION FINISH//

8. SIGN BELOW VIEW CAREFUL/
REPETITION OF MOVEMENT SHOW
WHAT//

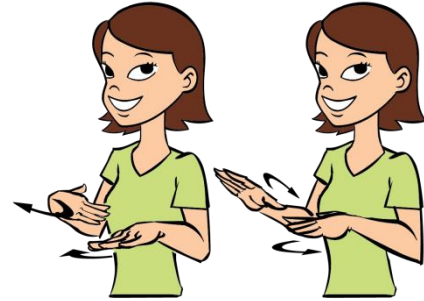

- A. ACTION HAPPEN ONE TIME//
- B. ACTION HAPPEN MANY TIME//
- C. ACTION HAPPEN IN FUTURE//
- D. ACTION HAPPEN IN PAST//

9. SIGN BELOW NON-MANUAL
ELEMENT IMPORTANT WHICH//

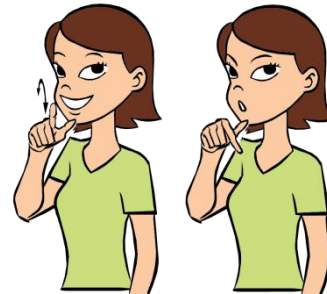

- A. HANDSHAPE//
- B. LOCATION//
- C. HEAD TILT/BROW MOVEMENT//
- D. MOVEMENT//

10. SIGN BELOW SHOW NUMBER
WHAT//



- A. ONE//
- B. TWO//
- C. FEW//
- D. MANY/PLURAL//

11. SIGN BELOW VIEW CAREFUL//

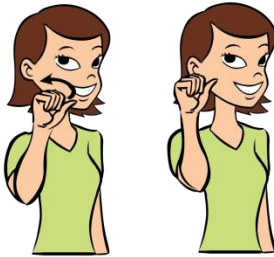

TIME SIGN SHOW WHICH//

- A. PRESENT TIME//

PART III: PICTURE INTERPRET [6 MARKS]

13.

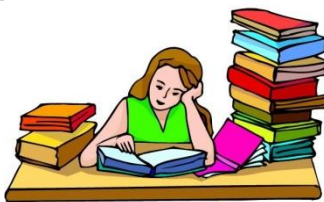

PICTURE SHOW WHAT//

- A. MISTAKE MAKE//
- B. WORK HARD GET RESULT GOOD//
- C. PLAY TIME LONG//
- D. SCHOOL HATE//

B. FUTURE TIME//

C. PAST TIME//

D. REPEATED TIME//

12. SIGN BELOW VIEW CAREFUL//



FACIAL EXPRESSION ADD WHAT TO
SIGN//

- A. MAKE SIGN SMALLER//
- B. SHOW INTENSITY OF FEELING//
- C. CHANGE MEANING
COMPLETELY//
- D. MAKE SIGN EASIER TO
UNDERSTAND//

14. PICTURE SHOW WHAT//



- A. FIGHT//
- B. HELP FROM FRIEND CHANGE
FEELING//
- C. ALONE BETTER//
- D. PROBLEM STAY//

15. SIGN SIGN BELOW **DIFFERENT** WHAT

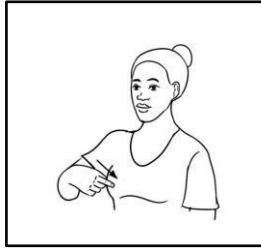
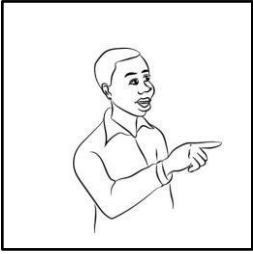

- A. HANDSHAPE//
- B. ARTICULATION//
- C. ORIENTATION//
- D. LOCATION//

16. PICTURE SHOW WHAT//



- A. CATCH BALL//
- B. RECEIVE GIFT//
- C. THROW BALL//
- D. HOLD SOMETHING//

17. PICTURE SHOW FEELING/ACTION
WHAT//



- A. SLEEPING//
- B. LOOKING UP HAPPY//
- C. ANGRY AT SKY//
- D. RAIN COME//

18. PICTURE SHOW FEELING WHAT//



- A. GUILTY/REGRET//
- B. EXCITED//
- C. CONFIDENT//
- D. BORED//

SECTION B: VIEW AND INTERPRET [34 MARKS]

PART I: NOTICE BELOW READ/ QUESTION 19 – 29 ANSWER CORRECT// [MARKS 11]

NOTICE IMPORTANT WATER SHORTAGE AREA ALL//

WHY/ RIVER MAIN DRY FINISH//

RAIN FALL NOTHING// PEOPLE PLEASE WATER SAVE//

WASH CAR WATER RUNNING ZERO//

SHOWER TIME SHORT// TOILET FLUSH TIME SHORT//

WATER COLLECT TANK STORE// MAYBE RAIN COME SOON//

HOPE// COOPERATION YOUR APPRECIATE BIG//

FROM// MANAGEMENT WATER//

19. NOTICE THIS TALK ABOUT WHAT//

- A. RIVER FLOOD//
- B. WATER SHORTAGE//
- C. NEW WATER PIPE//
- D. RAIN TOO MUCH//

20. WATER SHORTAGE WHY//

- A. PIPE BROKEN//
- B. PEOPLE USE TOO MUCH//
- C. RIVER DRY SAME RAIN NOTHING//
- D. WATER DIRTY//

21. NOTICE ASK PEOPLE DO WHAT//

- A. BUY MORE WATER//
- B. USE MORE WATER//
- C. WATER SAVE//
- D. RIVER CLEAN//

22. WASH CAR WATER RUNNING DO WHAT//

- A. ALLOWED//
- B. ENCOURAGED//
- C. FORBIDDEN/ZERO//
- D. SOMETIMES POSSIBLE//

23. SHOWER TIME DO WHAT//

- A. LONG//
- B. SHORT//
- C. NORMAL//
- D. ANY TIME//

24. WATER COLLECT WHERE//

- A. RIVER//
- B. LAKE//
- C. TANK STORE//
- D. GROUND//

25. MANAGEMENT WATER HOPE
WHAT//

- A. WATER SHORTAGE STAY//
- B. RAIN COME SOON//
- C. PEOPLE USE MORE WATER//
- D. RIVER DRY COMPLETELY//

26. NOTICE SENT FROM WHO//

- A. GOVERNMENT//
- B. SCHOOL//
- C. MANAGEMENT WATER//
- D. PEOPLE//

27. WORD 'APPRECIATE' IN NOTICE
MEAN WHAT//

- A. UNDERSTAND//
- B. THANK FOR SUPPORT//
- C. ANGRY WITH//
- D. FORGET//

28. SENTENCE BELOW FALSE NOTICE
THERE WHICH//

- A. RIVER MAIN HAVE WATER//
- B. RAIN FALL NOTHING//
- C. WATER SHORTAGE AREA ALL//
- D. PEOPLE WATER SAVE MUST//

29. NOTICE OBJECTIVE WHAT//

- A. PEOPLE INFORM RAIN COME//
- B. PEOPLE ASK HELP WATER
SHORTAGE//
- C. PEOPLE INFORM RIVER DRY//
- D. PEOPLE ASK MONEY WATER//

PART II: PASSAGE BELOW READ WELL/ QUESTION 30 – 38 ANSWER CORRECT// [MARKS 9]

YESTERDAY SELF GO MARKET// MARKET BUSY BIG// PEOPLE MANY THERE// SELLERS SHOUT SHOUT// BUYERS WALK WALK// SELF WANT BUY VEGETABLE// GO TABLE ONE SEE// KALES GOOD// TOMATOES GOOD// PRICE ASK// SELLERS TELL// NEGOTIATE TIME LONG SHORT// PRICE AGREE// SELF PAY MONEY// SELLERS VEGETABLE GIVE// SELF BAG THERE PUT// OTHER THINGS BUY AGAIN// MARKET EXPERIENCE SELF ENJOY BIG//

30. SELF GO MARKET WHEN//

A. TODAY// B. TOMORROW//

C. YESTERDAY// D. SOON//

31. MARKET HOW//

A. QUIET// B. EMPTY//

C. BUSY BIG// D. BORING//

32. SELF WANT BUY WHAT FIRST//

A. FRUIT// B. CLOTHES//

C. VEGETABLE// D. FISH//

33. SELF DO WHAT PRICE VEGETABLE//

A. TAKE ONLY// B. NEGOTIATE//

C. REFUSE PAY// D. COMPLAIN//

34. SELF PAY MONEY DO WHAT//

A. SELLERS GIVE VEGETABLE//

B. SELLERS KEEP VEGETABLE//

C. SELF GO AWAY//

D. SELF ASK FOR MORE//

35. SELF PUT VEGETABLE WHERE AFTER BUY//

A. POCKET// B. BAG//

C. TABLE// D. HAND//

36. SELF BUY OTHER THINGS AGAIN WHY//

A. VEGETABLE ENOUGH NOTHING//

B. MARKET VISIT ENJOY//

C. MONEY HAVE ALOT//

D. SELLERS ASK//

37. PASSAGE ABOUT WHAT//

A. PROBLEM AT MARKET//

B. BUYING VEGETABLE ONLY//

C. EXPERIENCE AT MARKET//

D. SELLING THINGS//

38. SENTENCE BELOW TRUE PASSAGE THERE WHICH//

A. MARKET HAVE FEW PEOPLE//

B. SELF PAY PRICE FIRST ASK ZERO//

C. SELF NEGOTIATE PRICE BEFORE PAY//

D. SELF HATE MARKET EXPERIENCE//

**PART III: MAP BELOW STUDY QUESTION 39 - 46 ANSWER CORRECT//
[MARKS 8]**



39. MAP SHOW LOCATION HOW MANY //

- A. THREE// B. FOUR// C. FIVE// D. SIX//

39. RIVER LOCATION WHERE RELATED BRIDGE//

- A. ON// B. UNDER// C. NEAR// D. FAR//

40. SHOP LOCATION WHERE RELATED ROAD//

- A. RIGHT SIDE// B. LEFT SIDE// C. ACROSS// D. END OF//

41. HOSPITAL LOCATION WHERE RELATED BRIDGE//

- A. BEFORE// B. AFTER// C. UNDER// D. NEXT TO RIVER//

42. IF YOU AT SCHOOL WANT GO SHOP// YOU GO HOW//

A. GO DOWN ROAD PASS SHOP//

B. GO UP ROAD PASS SHOP//

C. GO DOWN ROAD TURN//

D. GO STRAIGHT//

43. WHICH PLACE FIRST YOU SEE AFTER STARTING FROM 'YOU ARE HERE'//

A. SCHOOL// B. SHOP// C. RIVER// D. HOSPITAL//

44. BRIDGE LOCATION WHERE RELATED SCHOOL SAME HOSPITAL//

A. NEAR SCHOOL ONLY//

B. NEAR HOSPITAL ONLY//

C. BETWEEN SCHOOL SAME HOSPITAL//

D. FAR FROM BOTH//

45. IF YOU AT HOSPITAL WANT GO BACK TO STARTING POINT// YOU GO HOW//

A. GO STRAIGHT PASS BRIDGE//

B. GO BACK PASS BRIDGE//

C. GO LEFT TURN//

D. GO RIGHT TURN//

PART IV: VIEWING AND INTERPRETING [MARKS 6]



41. PERSON (ii) WEARING WHAT?

- A. UNIFORM SCHOOL// B. SHIRT PLAIN//
C. T-SHIRT BRIGHT// D. DRESS TRADITIONAL//

42. OBJECT (iii) MAIN ON TABLE WHAT?

- A. FOOD// B. LAPTOP// C. BOOKS// D.FLOWERS//

43. PERSON (i) DOING WHAT?

- A. EATING// B. READING//
C. TALKING PHONE// D. WRITING//

44. ROOM ATMOSPHERE HOW?

A. DARK //

B. BRIGHT//

C. BUSY//

D. EMPTY//

45. WALL BEHIND PERSON COLOR WHAT?

A. WHITE//

B. BLUE//

C. GREEN//

D. GREY//

SECTION C: GRAMMAR [18 MARKS]

PART I : PARTS OF SPEECH [MARKS 6]

53. SENTENCE BELOW ADVERB WHICH//

SELF WORK SLOWLY //

A. SELF//

B. WORK//

C. SLOWLY//

D. //

54. SENTENCE BELOW VERB WHICH//

CHILDREN PLAY OUTSIDE//

A. CHILDREN//

B. PLAY//

C. OUTSIDE//

D. //

55. SENTENCE BELOW NOUN WHICH//

TEACHER SMART HELP STUDENT//

- A. TEACHER// B. SMART// C. HELP// D. STUDENT//

56. SENTENCE BELOW ADJECTIVE WHICH//

CAR NEW BLUE//



- A. CAR// B. NEW// C. BLUE// D. NONE//

57. SENTENCE SIGN BELOW USE PREPOSITION IDENTIFY//

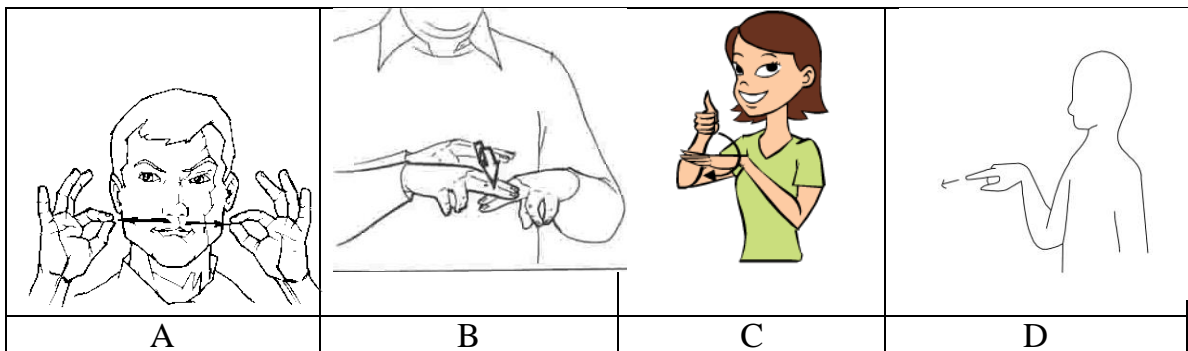

58. SENTENCE BELOW CONJUNCTION WHICH//

SELF GO MARKET BUT MONEY HAVE NOTHING//

- A. SELF// B. MARKET// C. BUT// D. NOTHING//

PART II : SENTENCE KSL [12 MARKS]

59. SIGN SIGN BELOW USE SENTENCE KSL CORRECT MAKE//

(i) HOME

(ii) GO

(iii) I

(iv) TOMORROW

A. iii, ii, i, iv//

B. iv, iii, ii, i//

C. i, ii, iii, iv//

D. ii, i, iii, iv//

60. SIGN SIGN BELOW USE SENTENCE KSL CORRECT MAKE//

(i) HUNGRY

(ii) I

(iii) FEEL

(iv) VERY

A. ii, iii, i, iv//

B. ii, iii, iv, i//

C. iv, ii, iii, i//

D. i, ii, iii, iv//

61. SENTENCE BELOW GRAMMAR KSL CORRECT WHICH//

A. BOOK MINE NEW BLUE//

B. MINE BOOK NEW BLUE//

C. NEW BLUE BOOK MINE//

D. BOOK NEW BLUE MINE//

62. SENTENCE BELOW PLURAL SHOW WHICH//

- A. TREE BIG GARDEN IN//
- B. TREE BIG GARDEN IN//
- C. TREES BIG GARDEN IN//
- D. TREE GARDEN IN MANY//

63. SENTENCE BELOW NEGATE CORRECT WHICH// THEY HELP US//

- A. THEY HELP US POSSIBLE//
- B. THEY HELP US NOTHING//
- C. THEY HELP US ALWAYS//
- D. THEY HELP US MUST//

64. SENTENCE BELOW ACTION PAST WHICH//

- A. TEACHER CLASS COME NOW//
- B. TEACHER CLASS COME SOON//
- C. TEACHER CLASS COME YESTERDAY//
- D. TEACHER CLASS COME TOMORROW//

65. SENTENCE BELOW SHOW QUESTION WHICH//

- A. YOU SICK?//
- B. YOU SICK//
- C. SICK YOU//
- D. YOU SICK//

66. SENTENCE BELOW SINGULAR CORRECT WHICH//

- A. CHICKEN CHICKEN FARM HAVE MANY//
- B. CHICKEN FARM HAVE ONE//
- C. CHICKENS FARM HAVE//
- D. CHICKEN FARM HAVE FEW//

67. SENTENCE BELOW KSL CORRECT WHICH//

A. YESTERDAY WE VISIT GRANDMOTHER//

B. WE VISIT GRANDMOTHER YESTERDAY//

C. VISIT WE GRANDMOTHER YESTERDAY//

D. GRANDMOTHER YESTERDAY WE VISIT//

68. SENTENCE SHOW ACTION HAPPEN TIME FUTURE WHICH//

A. THEY TRAVEL COUNTRY OTHER FINISH//

B. THEY TRAVEL COUNTRY OTHER NOW//

C. THEY TRAVEL COUNTRY OTHER SOON//

D. THEY TRAVEL COUNTRY OTHER YESTERDAY//

69. SENTENCE BELOW ADVERB OF FREQUENCY WHICH// SELF VISIT
FAMILY MONTH EACH//

A. SELF//

B. VISIT//

C. FAMILY//

D. MONTH EACH//

70. SENTENCE BELOW SHOW QUESTION WHICH//

A. YOU GO WHERE?//

B. YOU GO WHERE//

C. WHERE YOU GO//

D. GO WHERE YOU//

PAGE THIS LAST